

A METADATA APPLICATION PROFILE FOR ORCID



Research Data Alliance/US
Scholars Program

DONG JOON LEE, FLORIDA STATE UNIVERSITY

MICHAEL WITT, PURDUE UNIVERSITY

RICHARD J. URBAN, FLORIDA STATE UNIVERSITY

BETH PLALE, INDIANA UNIVERSITY

Introduction

Open Researcher and Contributor ID (ORCID) is an open, nonprofit, and community-driven effort to prevent name confusion in research and scholarly communities. ORCID distinguishes researchers and contributors by assigning unique researcher identifiers and linking research activities, including scholarly works, affiliations, and funding, to these identifiers.

Purposes and Scope

This study aims to fill the gap between practical uses and conceptual understandings of ORCID metadata. Since the ORCID Message format was primarily developed with API uses in mind, there was a lack of formal documentation describing the structure of ORCID metadata. In this project, a structured description of the metadata provided by ORCID is presented by using the Dublin Core Application Profile as a model¹.

The ORCID Metadata Application Profile is designed to draw a preliminary conceptual outline for the ORCID Message schema² (based on ORCID Message 1.2 release candidate 5) and initiate a productive discussion among the ORCID user community (including end-users, ORCID developers, and API consumers). The documentation will help broaden understanding of the structure and use of registry metadata.

References:

1. Coyle, K., & Baker, T. (2009). Guidelines for Dublin Core Application Profiles. *Dublin Core Metadata Initiative*. Retrieved from <http://dublincore.org/documents/profile-guidelines/>
2. https://github.com/ORCID/ORCID-Source/blob/master/orcid-model/src/main/resources/orcid-message-1.2_rc5.xsd

Functional Requirements

The ORCID is primarily designed to support **identification** of researchers or contributors, and **linking** between researchers and their scholarly activities. In addition, the registry supports **search** function for the researchers listed in the ORCID and for their recorded scholarly activities.

iD ORCID (http://orcid.org)	
i. Identification	Of known researchers and/or contributors
ii-a. Linking	Between ORCID identifiers and other current researcher identifier schemes
ii-b. Linking	Between ORCID identifiers and the researchers' scholarly activities (i.e., works, affiliations, and funding)
iii. Search	For registered researchers and/or contributors

Domain Model

This section depicts a simple entity-relationship model that ORCID metadata describes. The model only represents researchers and their scholarly activities. Knowledge of Unified Modeling Language (UML) class diagram notation is required to read and understand this domain model.

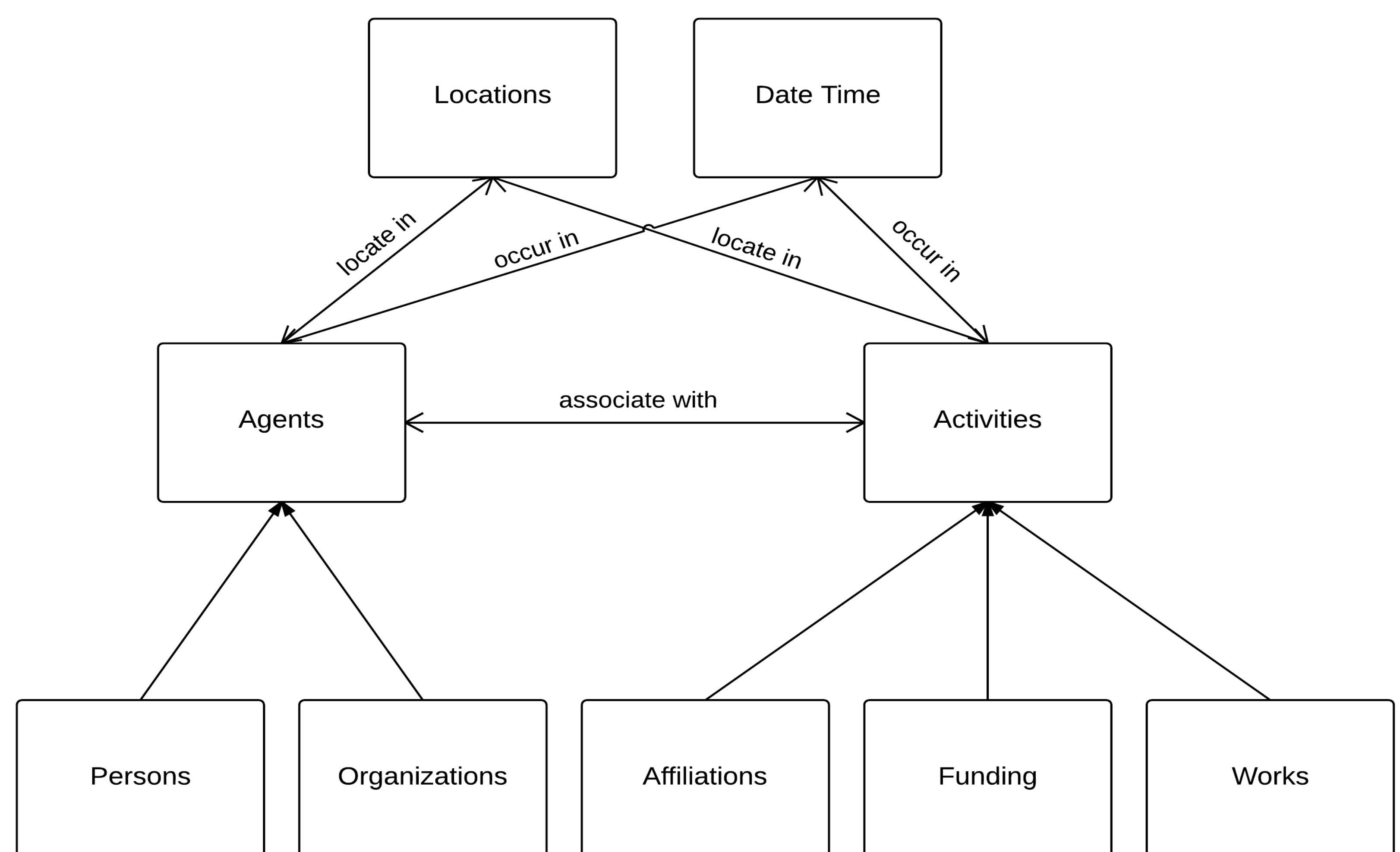

Acknowledgements:

We express our gratitude to Rebecca Bryant, Laura Paglione, and Liz Krznarich from ORCID for their value feedback and comments.

Contact author:
Dong Joon Lee
dl10e@my.fsu.edu



FLORIDA STATE
UNIVERSITY

PURDUE
UNIVERSITY



INDIANA UNIVERSITY



RESEARCH DATA ALLIANCE

ORCID
Connecting Research
and Researchers